SPEC SHEET + MEASUREMENTS

Sport-Tek® Endeavor 1/2-Zip Pullover. ST469

Product photo



With a subtle heather texture and moisture-wicking technology, this lightweight, breathable 1/2-zip will help you achieve all your performance endeavors.

- 4.4-ounce, 100% polyester
- Tag-free label

CARE INSTRUCTIONS

Machine wash cold with like colors. Do not use fabric softener. Do not bleach. Tumble dry low. Remove promptly. Cool iron if needed. Do not dry clean.

Sketches



front

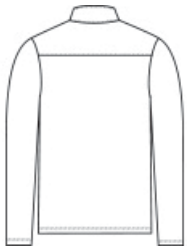

back

SPEC SHEET + MEASUREMENTS

SPORT-TEK

Sport-Tek® Endeavor 1/2-Zip Pullover. ST469

PRODUCT MEASUREMENTS

	XS	S	M	L	XL	2XL	3XL	4XL
Body Length at Back	27	28	29	30	31	32	32 1/2	33
Chest	19	20 1/2	22	23 1/2	25	26 1/2	28 1/2	30 1/2
Sleeve Length from Center Back	34 1/4	2535	35 3/4	36 1/2	37 1/4	38	38 3/4	39 1/2

Body Length at Back: Measured from high point shoulder to finished hem at back.

Chest: Measured across the chest one inch below armhole when laid flat.

Sleeve Length from Center Back: Measure from Center Back neck to shoulder point to sleeve hem.

SIZE CHARTS

	XS	S	M	L	XL	2XL	3XL	4XL
Chest	32-34	35-37	38-40	41-43	44-46	47-49	50-53	54-57

SPEC SHEET + MEASUREMENTS

Sport-Tek® Endeavor 1/2-Zip Pullover. ST469

HOW TO MEASURE

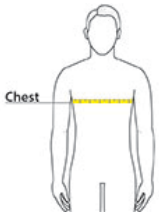

CHEST

Measure under the arm and around the fullest part of the chest with arms down, keeping tape horizontal.

COLORS

Black Heather	Dark Royal Heather	Deep Navy Heather	Light Grey Heather
PMS BLACK C	PMS 2767C	PMS 7547C	