SPEC SHEET + MEASUREMENTS

Sport-Tek® Women’s Pro Perform 1/4-Zip. LST581

Product photo



A modern performance layer with clean design lines, this double knit 1/4-zip offers moisture wicking and snag resistance.

- 9.6-ounce, 92/8 polyester/spandex
- Moisture-wicking
- Snag-resistant
- Self-fabric back neck tape
- Locker loop
- Drop shoulders
- Cover stitch finish on shoulders, armholes and sleeve cuffs
- Front pouch pocket
- Self-fabric sleeve cuffs and waistband
- Center front reverse coil zipper
- Semi-auto lock zipper pulls

CARE INSTRUCTIONS

Machine Wash Cold With Like Colors. Only Non-Chlorine Bleach, When Needed. Do Not Use Fabric Softeners Or Dryer Sheets. Tumble Dry Low. Remove Promptly. Cool Iron, If Needed.

Sketches



front

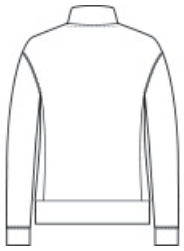

back

PRODUCT MEASUREMENTS

	XS	S	M	L	XL	XXL	3XL	4XL
Body Length at Back	24	24 1/2	25	25 1/2	26	26 1/2	27	27 1/2
Bust	19	20	21	22 1/2	24	25 1/2	27 1/2	29 1/2
Size	2	4/6	8/10	12/14	16/18	20/22	24/26	28/30
Sleeve Length from Center Back	31 1/2	32	32 1/2	33 1/8	33 3/4	34 3/8	34 3/4	35 1/8

Body Length at Back: Measured from high point shoulder to finished hem at back.

Bust: Measured across the chest one inch below armhole when laid flat.

Sleeve Length from Center Back: Measure from Center Back neck to shoulder point to sleeve hem.

SIZE CHARTS

	XS	S	M	L	XL	XXL	3XL	4XL
Bust	32-34	35-36	37-38	39-41	42-44	45-47	48-51	52-55
Size	2	4/6	8/10	12/14	16/18	20/22	24/26	28/30

HOW TO MEASURE

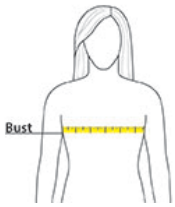

BUST

Measure under the arm and around the fullest part of the bust with arms down, keeping tape horizontal.

COLORS



Black
PMS BLACK C



Iron Grey
PMS 7540C



True Navy
PMS 533C



True Royal
PMS 7686C

White